

**Lester B. Pearson High School**

 3020 – 52 Street NE, Calgary, AB T1Y 5P4 t | 403-280-6565 f | 403-777-7158 | lesterbpeareson@cbe.ab.ca  
<http://schools.cbe.ab.ca/b865>

## LBP has lots of important information and some wonderful sharing this week.....

### IMPORTANT DATES

June 12, 2017

Regular Day – 8:45 am to 3:30 pm

June 13, 2017

Regular Day – 8:45 am to 3:30 pm

June 14, 2017

(45 minute classes + yearbooks!)

June 15 – June 29, 2017

 Exams – mornings and afternoons  
 (Check out – Winding Down.....)

June 21, 2017

Aboriginal Day – No Exams are to be scheduled for this day.

June 29, 2017

Report cards posted to Home Logic / Special 'Success Connect' from 12pm to 12:15pm for students to pick up printed report cards.

June 30, 2017

Appeals Day – Non-Instruction Day

### **Attention Parents/Students:**

You can pay your school fees online through My CBE Account. How? Well go to our website: [www.pearsonpatriots.com](http://www.pearsonpatriots.com) and click on the tab at the top of the home page named 'Online Fee Payment.'

This will take you right to the login/register page of My CBE Account. **(PLEASE** make sure you have updated your email address with the main office)

This system is easy to use and will save you time; any questions please call Mrs. Reimer in the main office.

### **2016-17 REPORT CARD DISTRIBUTION**



The CBE will be engaging in yearly maintenance of our student data system in early July whereby families will not have access to Home Logic and final reports cards. As a result, we will be printing 100% of our report cards and require students to come in on Thursday June 29<sup>th</sup> for a special "Success Connect" homeroom from 12:00 – 12:15 pm.

If students are unable to attend this special homeroom, they can come to the Main Office from July 10 – 27<sup>th</sup> from 8:00 am – 12:00 pm to pick up their report card. Friends cannot pick up report cards for friends! ☺

**Please bring your student identification as well.**

### **Parent Council**

Thank you to all the parents and family members who participated in Parent Council this year. We have a wonderful group and you are all greatly appreciated, thank you for your time and effort. It was also terrific to see new faces during the year. Our super secretary, Suman, is moving on, thank you so much for your work over the last couple years! You will be missed. To all returning Pearson families, have a great summer and see you in the fall. To all our graduating families, we wish you success in your next endeavors. Have a great summer. Mark your calendar now! Our first meeting of the new school year will be Monday, September 25<sup>th</sup> at 7pm.

### **ATTENTION STUDENTS/PARENTS!!**

**Refundable Security Deposit Cheques** – there is a change now due to unforeseen circumstances – we will be giving out the **Refundable Security Deposit Cheques from June 20 to June 29 – between 9:00 am to 11:30 am and then between 12:30 pm to 2:30 pm – Monday to Thursday and Fridays between 9:00 am to 11:30 am only.**

We apologize for any inconvenience this may cause our families and we appreciate your understanding and patience.

Thank you.

**Stressed Over Exams?**

Drop in Yoga classes will be offered every Tuesday and Thursday during exam break starting June 20<sup>th</sup>.

Classes will run from 12-1 pm in the Aux Gym.

**Winding Down 2016-17 at LBP....**

*Students are encouraged  
to begin cleaning out their lockers at the beginning of June.*

**Monday June 12th:** Regular Day

**Tuesday June 13th:** Regular Day

**Wed. June 14th: 45 minute classes + yearbooks!**

Period 1: 8:45 am - 9:30 am  
 Period 2: 9:32 am - 10:17 am  
 Period 3: 10:19 am - 11:04 am  
 Period 4: 11:06 am - 11:51 am  
 Success Connect: 11:53 am – 12:10 pm

**12:10 - 1:30 pm: Yearbook Signing** in the Cafeteria

- Report to your Success Connect teacher for FINAL locker clean out ☺
- Yearbooks distributed by Success Connect teacher after locker checked.

**1:30 - 3:30 pm: Demand Tutorials** - teachers will invite in students/be available for "Credit Rescue" opportunities.

**Thursday June 15th:**

9:00 am – noon: **ELA Grade 12 Diploma Exams**

1:00 - 3:30 pm: **Demand Tutorials** - teachers will invite in students/be available for "Credit Rescue" opportunities.

**Friday June 16th:**

9:00 am - noon: **SS Grade 12 Diploma Exams**

By appointment: **Demand Tutorials** by appointment; please set up

BEFORE Friday June 16<sup>th</sup>. **CTS assignments due by noon.**

**Monday June 19th and beyond:** Credit Rescue opportunities are limited due to mark entry deadlines. Teachers will post a schedule outside their classrooms indicating their availability. Please also recognize teachers need time to mark your assignments! If you have been working hard all semester, you will not need to come in after June 19th, except for final assessments...

**Outstanding Assignments due: TEACHERS NEED MARKING TIME ☺☺☺☺☺☺**

Friday June 16<sup>th</sup>: 12:00 pm - CTS courses

Monday June 19th: 4:00 pm - Diploma courses

Wednesday June 21st: 4:00 pm - Remaining courses



<b>Grade 10's Final Assessment Schedule in June:</b>	
Science	Teachers will call in students, as required.
SS	Teachers will call in students, as required.
ELA	Final Assessments booked from May 31 <sup>st</sup> – June 23 <sup>rd</sup> with individual teachers.
Math	Teachers will call in students, as required. Tuesday June 13 <sup>th</sup> and Wednesday June 14 <sup>th</sup> – final in class Unit Summative Exam Tuesday June 20 <sup>th</sup> : Voluntary Re-write → must complete review package by June 9 <sup>th</sup> Room 2159, 2160, 2161, 2166, 2168: 9:00 am – 10:15 am – BE ON TIME
Complementary	Teachers will call in students, as required.

### Grade 11 and 12's Exam Schedule:

Monday	Tuesday	Wednesday	Thursday	Friday
			<b>June 15</b> <b>9 am – 12 pm</b> ELA 30-1 & 30-2 Part A	<b>June 16</b> <b>9 am – 12 pm</b> Social 30-1 & 30-2 Part A
<b>June 19</b> <b>9 am – 11 am</b> Social 20-1 & 20-2  <b>1 pm – 3 pm</b> Physics 20 Science 20	<b>June 20</b> <b>9 am – 11 am</b> Math 20-1 & 20-2  <b>1 pm – 3 pm</b> Math 31 Math 10-C (Mr. <b>Longlitz's class only</b> )	<b>June 21</b>  National Aboriginal Day: no exams can be scheduled	<b>June 22</b> <b>9 am – 12 pm</b> ELA 30-1 & 30-2 Part B  <b>1 pm – 3 pm</b> Chemistry 20	<b>June 23</b> <b>9 am – 12 pm</b> Social 30-1 & 30-2 Part B  <b>1 pm – 3 pm</b> Biology 20
<b>June 26</b> <b>9 am – 12 pm</b> Math 30-1 & 30-2	<b>June 27</b> <b>9 am – 12 pm</b> Chemistry 30	<b>June 28</b> <b>9 am – 12 pm</b> Biology 30	<b>June 29</b> <b>9 am – 12 pm</b> Physics 30  <b>1 pm – 4 pm</b> Science 30	<b>June 30</b>

**Thursday June 29<sup>th</sup>:** Grade 10, 11 and 12 Grades posted to "Home Logic".

**Friday June 30<sup>th</sup>:** Mark Appeals – 8:30 am – 11:30 am

**Fee Refunds:** Students are eligible for a \$50.00 refund (cheque made out to the student) once they return **all of their textbooks and library books to the Library.**

**June 12 – 27:** Your current school ID is required to pick up your refundable deposit from the Business Office

9:00 – 11:30 am      12:30 – 3:00 pm      Friday's: 9:00 – 11:30 am

## School Examinations - *Student Examination Rules*

### **General Rules**

#### 1. Arrival time

Students must arrive at the school 30 min prior to your scheduled exam start time. Find your exam on the board in the Main Foyer or in the Cafeteria. Teachers and Administrators will be available to answer any questions you may have. Students will be allowed into the exam 15 minutes prior to the start of the exam.

#### 2. Admittance to the Examination Room

Students may not enter or leave the examination room without the consent of the supervising examiner. *If you need to leave the room, put your hand up and wait for a teacher to come to your desk. If you finish before the end of the exam, put your hand up and wait for a teacher to check your materials (and clear your calculator) before you leave. No admission to the exam will be granted to students who arrive more than one hour after the exam has started.*

#### 3. Exam Accommodations

Students that require accommodations due to an IPP/Learning code or through ESL will be writing exams in Room 1127.

#### 4. Student Identification

Students will not be permitted to enter the exam room until they present identification that includes their photograph. All students must carry their student ID card with them. If you do not have your school ID, you will need to go to the main office to buy a new ID card at the cost of \$5.

#### 5. Writing Time

Students must write their examination within the specified time and may not hand in a paper until at least one hour of the examination time has elapsed.

#### 6. Discussion

Students should not ask a supervising teacher questions about their examination unless the examination booklet is incomplete or difficult to read. Students may not talk, whisper, or exchange information with one another.

#### 7. Answer Sheets (if Multiple Choice)

Students should use an HB pencil to record their answers on the Scantron answer sheets.

#### 8. Materials Not Allowed

Students must not have the following items in their possession during the examination:

Electronic devices (except approved calculators), including cellular telephones, mp3 players and other listening devices, PDAs, electronic/print dictionaries, thesauruses and translators. *Print dictionaries/thesauruses are permitted only in the written exams (English, SS, and FLA)*

1. *Wearable technology i.e. Apple Watches*
2. Purses, bags, pencil cases, calculator covers, and other containers
3. outside coats
4. any drink containers (bottles, cans or cups) with labels

All non-essential materials should be left in student lockers or at home.

#### 9. Materials Not to be Removed from the Examination Room

Students are not allowed to remove materials from the examination room, besides those that they brought in. This includes any scrap paper.

#### 10. When you are Finished Your Examination

Raise your hand and wait for a teacher to come to your desk to verify that all is in order before you leave.

#### 11. Student lounges/Cafeteria

The cafeteria and student lounges will be used for study purposes only. This space must be quiet for the students in the school who are writing. If you do not have an exam you are encouraged to stay at home.



**12. Textbook Return**

**Students must return required textbooks no later than the day of the exam. Textbook return will take place in the Library Foyer. Textbook return will open 30 min prior to the exam. The Business Office will NOT be collecting books.**

13. If you have a conflict with another exam, please identify those conflicts to Mrs. Reynolds and Mrs. Gordon in the main office prior to June 2, 2017.

**Possible Consequences**

Students are expected to comply with the *Examination Rules*. Students who copy another student's work, share work or 'cheat' in any other way, disrupt other students, or who in other ways do not follow these rules:

- ✓ be evicted from the examination room;
- ✓ receive a grade of 'zero' on their final examination;
- ✓ be withdrawn from the course; and / or
- ✓ be suspended from school.

---

## Patriots!!

**“Take It and Go” Food Truck will be coming to Pearson on Monday, June 12<sup>th</sup> during our lunch break along with a Lemonade Truck in the west student parking lot. Please feel free to come and buy lunch at the truck; cash is good but they may also take debit.....**



### Menu

Meat Pies - \$5 (Beef, Chicken or Veggie)

Butter Chicken & rice - \$10

Papri Chaat - \$8

Naan Dog - \$10 (Jumbo beef hot dog in warm naan drizzled with yogurt & tamarind chutney)

Peri Peri Shrimp Platter - \$15 (peri-peri shrimp with rice)

Butter Chicken Poutine - \$10 (Fries smothered in housemade Butter Chicken)

Jamun Stick - \$10 (4 donut holes soaked in saffron syrup topped with whipped cream)

Arizona Iced Tea (1.25L) - \$4



Lemonade Truck coming on the 12<sup>th</sup> of June!!



## Cafeteria Menu

### Monday

Charcuterie Lovers Grilled Cheese Sandwich, salami, pancetta, bacon, dates, and cheddar cheese

Vegetable Pasta Salad

### Tuesday

Pear and S'more Sandwich, grilled pears, brie cheese, cinnamon caramel butter, and marshmallows.

Eggs Salad Croissant

Caesar salad

### Wednesday

Grilled Chicken Quesadillas

Mediterranean Couscous Salad

### Thursday

There will be food service on this day; please come see at lunch.

### Friday

Last day for Food Service thank-you for supporting student learning.



## Opportunities

### Interested in a health care profession?

Register Now!

Registration Deadline is July 28, 2017

Online at [www.nextgen.org/healthcamp](http://www.nextgen.org/healthcamp) or call 780-426-3414 or toll free 1-888-757-7172 – for more information

\$150 Registration (by July 28, 2017)

A light lunch will be provided daily

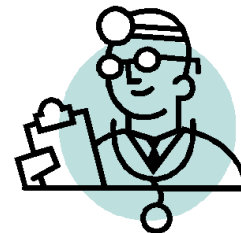

**Scholarships.....Grade 12 students.** Check out [www.educationmatters.ca](http://www.educationmatters.ca) for criteria and upcoming deadlines for scholarships.

**DIPLOMA IN PRACTICAL NURSING FALL 2018 DEADLINES**

Applications to Practical Nursing for Fall 2018 will be accepted between **August 1, 2017 at 8am** until **August 31, 2017 at 4pm** both [in-person](#) and [online](#). We strongly recommend that learners apply online. Late applications will not be considered.

After learners apply, they will then have until **mid-September** to submit their proof of enrolment from their high school. This process improvement ensures that your learners are *not* disadvantaged in their final high school year.

*Applicants who are enrolled in high school or upgrading should request their school send an interim transcript and current enrolments to our college via email ([admissions@bowvalleycollege.ca](mailto:admissions@bowvalleycollege.ca)) or fax (403-297-4887).*

Candidates will be prioritised in the order their **application** (not transcript) was received, on a first applied, first admitted basis. The minimum high school academic requirements are:

- English Language Arts 30-1 (60%) or 30-2 (70%)
- Math 20-1 (50%) or 20-2 (60%)
- Biology 30 (60%)



**Our greatest weakness lies in giving up.  
The most certain way to succeed is always  
to try just one more time.**

**Thomas A. Edison**

**Every thought we think, every feeling we have, every  
word we speak goes out into the atmosphere to either  
heal or harm. Let us be healers. Let us be harmless.**

**John R. Price**



## Summer Fine Arts Opportunity at Forest Lawn High School

As you may know, the Calgary Arts Summer School Association and the CBE have a formal partnership which offers students ages 9-21 with a high level Musical Theatre experience. From July 4<sup>th</sup> – 12<sup>th</sup> 43 students will produce a full length musical. This year our musical, SAND, was written by one of our former students. This amazing experience includes acting, singing, dancing, set building and costume construction. This high level artistic endeavor is designed to challenge dedicated students and have them involved in a fast-paced learning environment. Students in grades 9-12 may also get credits for their participation in the experience and additional on-line work that they do. Don't miss out on this experience because of financial reasons...**scholarships are available to those who need them.**

If you are interested please go to the CASSA website and sign up for Musical Theatre Showtime. This year our show will be at Forest Lawn High School. [www.calgaryartssummer.com](http://www.calgaryartssummer.com)

Thank you, hope to see you at CASSA.

## Pearson Finance Club welcomes Dr. Gordon Higgins

Dr. Gordon Higgins was instrumental in providing “see” money in 2008 for us to run our Pearson Finance Club. Thanks to him and other donors our club has been in operation for 9 years straight.

Dr. Higgins shared with the club that Exchange Traded Funds (ETFs) is the best investment vehicle to park our “hard earned” money because it requires low maintenance and it's low cost. This strategy has been proven quite effective in the past 40 years when it was first introduced by John Bogle. Research has shown that “passive” investment beats funds that are actively managed.

